



Journal of

# Clinical and Analytical Medicine

Vol: 8 Supplement 4 August 2017

Vol: 8 Supplement 4 August 2017

## Internal splinting method for isolated zygomatic arch fracture using endotracheal tube: A new method

Turan A

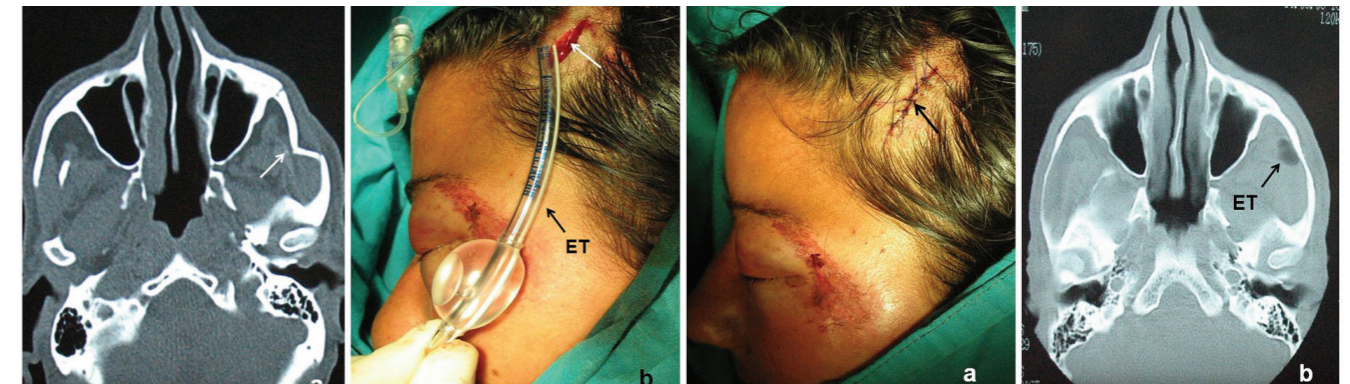

### Contents;

- *Effects of sildenafil citrate on survival in the posterior leg replantation model*
- *The effects of silibinin on corporal oxidative stress and antioxidant enzymes in ischemic priapism*
- *Do we provide enough nutrition in geriatric patients with percutan endoscopic gastrostomy?*
- *Asymmetric dimethylarginine and M30 concentrations in heart failure*
- *Do ligament-bone attachment angles have any effect on patellar chondromalacia?*
- *The role of hematological and biochemical markers in preeclampsia prediction*
- *Relationship between admission glucose level and st-segment resolution in stemi patients*
- *Comparison of three different midurethral sling operations using urodynamic evaluation*
- *Decreased density of interstitial cajal-like cells correlate with cholelithiasis in children*
- *Late-diagnosed penetrating stab wounds in diaphragm and herniation*
- *Association between chronic obstructive pulmonary disease and blood types*
- *A review: ultrasonography for nasal bone fractures*

Journal of Clinical and Analytical Medicine

